

Attachment B1

Architectural Plans – Buildings F&I



Ashmore Estate Buildings F&I
155 Mitchell Road, Erskineville

Level 02 Plan

Scale	1:250	@ 01
Client	Architect	Contractor
Project No.	57274	
Drawn	Design Development	
Revised	Construction	
Notes	Construction	

ARDA-02-02 C

BATESSMART
BateSMART is a leading provider of architectural and engineering services. We are currently seeking experienced professionals to join our team. For more information, please visit our website at www.batesmart.com.au.

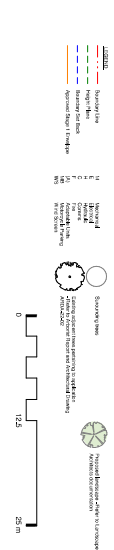

ANDREWS STREET

Building 10

Building 9

RODNEY ROAD

ALPHA STREET

MITCHELL ROAD

MACDONALD STREET

205

NOTIFICATION
PLAN

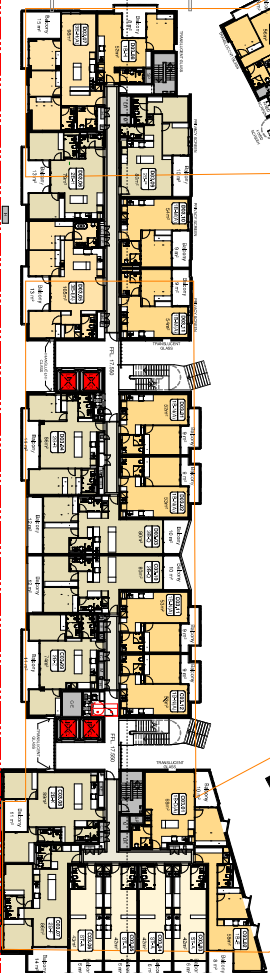
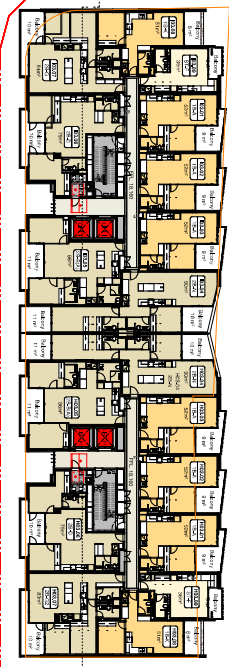

CRONATION

155 Mitchell Road, Erskineville
Level 02 Plan

Scale: 1:250 @ A1
Client: Ashmore Estate Buildings F&I
Project No: 57724
Status: Design Development
Date: 2023/03/14

Author: BATESMART
Check: BATESMART
Drawn: BATESMART
Title: ARDA-02-03 C

BATESMART
155 Mitchell Road, Erskineville
NSW 1550
Tel: 02 9554 4400
Fax: 02 9554 4401
Email: info@batesmart.com.au
Website: www.batesmart.com.au